



Haverling

LONDON BOROUGH

LICENSING SUB-COMMITTEE HORNCHURCH FOOD & WINE

AGENDA

10.30 am	Monday 10 March 2025	Council Chamber - Town Hall
-----------------	---------------------------------	--

Members 3: Quorum 2

COUNCILLORS:

Philippa Crowder (Chairman)
Jane Keane
Christine Smith

For information about the meeting please contact:

**Taiwo Adeoye - 01708 433079
taiwo.adeoye@onesource.co.uk**

Please would all Members and officers attending ensure they sit in their allocated seats as this will enable correct identification of participants on the meeting webcast.

Under the Committee Procedure Rules within the Council's Constitution the Chairman of the meeting may exercise the powers conferred upon the Mayor in relation to the conduct of full Council meetings. As such, should any member of the public interrupt proceedings, the Chairman will warn the person concerned. If they continue to interrupt, the Chairman will order their removal from the meeting room and may adjourn the meeting while this takes place.

Excessive noise and talking should also be kept to a minimum whilst the meeting is in progress in order that the scheduled business may proceed as planned.

Protocol for members of the public wishing to report on meetings of the London Borough of Havering

Members of the public are entitled to report on meetings of Council, Committees and Cabinet, except in circumstances where the public have been excluded as permitted by law.

Reporting means:-

- filming, photographing or making an audio recording of the proceedings of the meeting;
- using any other means for enabling persons not present to see or hear proceedings at a meeting as it takes place or later; or
- reporting or providing commentary on proceedings at a meeting, orally or in writing, so that the report or commentary is available as the meeting takes place or later if the person is not present.

Anyone present at a meeting as it takes place is not permitted to carry out an oral commentary or report. This is to prevent the business of the meeting being disrupted.

Anyone attending a meeting is asked to advise Democratic Services staff on 01708 433076 that they wish to report on the meeting and how they wish to do so. This is to enable employees to guide anyone choosing to report on proceedings to an appropriate place from which to be able to report effectively.

Members of the public are asked to remain seated throughout the meeting as standing up and walking around could distract from the business in hand.

DECLARING INTERESTS FLOWCHART – QUESTIONS TO ASK YOURSELF

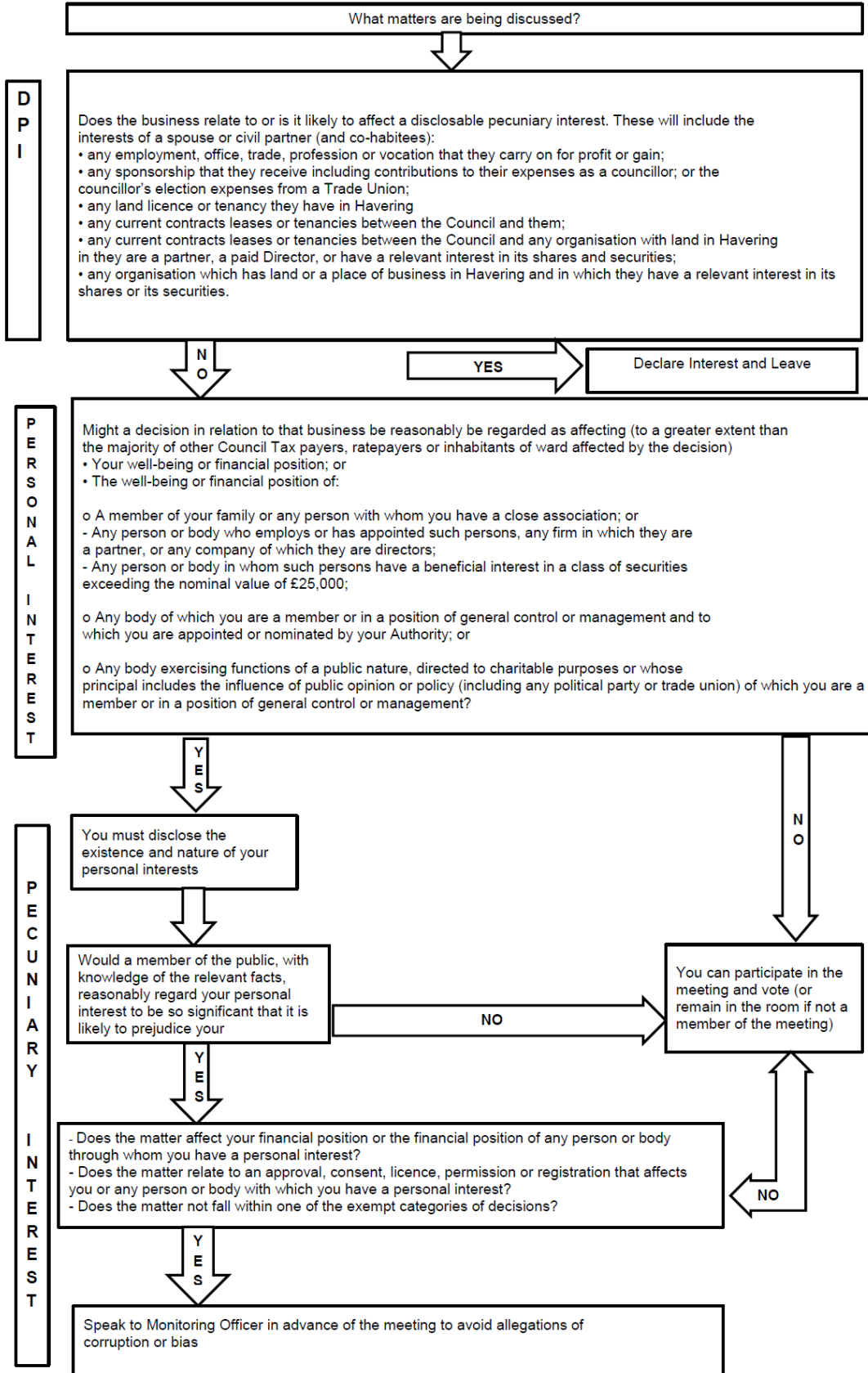

AGENDA ITEMS

1 CHAIRMAN'S ANNOUNCEMENT

The Chairman will announce details of the arrangements in case of fire or other events that might require the meeting room or building's evacuation.

2 APOLOGIES FOR ABSENCE AND ANNOUNCEMENT OF SUBSTITUTE MEMBERS

(if any) - receive

3 DISCLOSURE OF INTERESTS

Members are invited to disclose any interest in any of the items on the agenda at this point of the meeting.

Members may still disclose any interest in an item at any time prior to the consideration of the matter.

4 REPORT OF THE CLERK (Pages 5 - 10)

Procedure for hearing under the Licensing Act - Report attached.

5 APPLICATION FOR A PREMISES LICENCE - HORNCHURCH FOOD & WINE, 42-44 SQUIRRELS HEATH LANE, HORNCHURCH, RM11 2EA (Pages 11 - 52)

Application for a premises licence is made by Ali Uzun under section 17 of the Licensing Act 2003.

Zena Smith
Head of Committee and Election Services

LICENSING SUB-COMMITTEE

REPORT

10 March 2025

Subject Heading:

Procedure for the Hearing: Licensing Act 2003

Report Author and contact details:

Taiwo Adeoye (01708) 433079
e-mail: taiwo.adeoye@onesource.co.uk

Members are advised that, when considering application for a premises licence, the following options are available to them by virtue of the Licensing Act 2003, Part 3, section 35, paragraphs 3 and 4:

"Where relevant representations are made, the authority must

- (a) hold a hearing to consider them, unless the authority, the applicant and each person who has made such representations agree that a hearing is unnecessary, and
- (b) having regard to the representations, take such steps as it considers necessary for the promotion of the licensing objectives.

The steps are:

- a) modify the conditions of the licence
- b) reject the whole or part of the application

and for this purpose, the conditions of the licence are modified if any of them is altered or omitted or any new condition is added."

The Sub-Committee will also wish to note that, if none of these steps is required, the application must be granted.

Assuming that the Sub-Committee is satisfied that a hearing is required, then the following procedural steps are recommended. The Licensing Act 2003 (Hearings) Regulations 2005 will govern the arrangements for the hearing of the application now under consideration. This report accords with the requirements of that Act and the Regulations, and in particular Regulations 21-25 (procedure at the hearing).

1. Membership of the Sub-Committee:

1.1 The Sub-Committee comprises three members of the Licensing Committee, with a quorum of two members. **Unless there are objections, in the absence of three members, the hearing shall proceed with the quorum of two.**

1.1.1 A member of the Licensing Committee will be excluded from hearing an application where he or she has considered an application in respect of the premises in the previous 12 months as a Member of the Regulatory Services Committee; or

1.1.2 is a Ward Councillor for the Ward in which the premises, subject to the application, are located; or

1.1.3 is a Ward Councillor for a Ward which is likely to be affected by the application or;

1.1.4 has a personal interest in the application.

2. Roles of other participants:

2.1 The Legal Advisor is not a party to the hearing. The role of the Legal Advisor is to provide legal advice relating to the application and submissions.

2.2 The Clerk is not a party to the hearing. The role of the Clerk is to record the hearing and the decisions of the Sub-Committee, and ensure efficient administration

3. Location and facilities:

3.1 All hearings will be heard at the Havering Town Hall unless otherwise directed.

3.2 Interpreters will be provided by the Council on request, provided notice is given at least five working days before the hearing.

4. Notification of attendance:

4.1 The Chairman will enquire of the parties who is in attendance and the parties will indicate their names (and, where relevant, whom they represent). A register will be circulated before the commencement of the hearing on which the applicant, his/her advisers and companions and all interested parties (and/or their representatives) will be asked to record their attendance.

5. Procedural matters:

5.1 Prior to the commencement of the hearing, the Chairman of the Sub-Committee will orally inform the parties whether their applications to have certain people attend the hearing (e.g. witnesses) have been granted or refused. Note this relates to people other than those attending on behalf of a party in the capacity as a representative of the party.

- 5.2 Prior to the commencement of the hearing the Chairman of the Sub-Committee will outline the procedure to be followed at the hearing. This will normally be as follows:

Introduction of the application:

The Licensing officer will outline:

- details of the application and relevant representations received from the parties;
- relevant legislation;
- relevant Licensing Policy; and
- the time limit in which the Council must reach a determination.

Documentary evidence:

- Documentary or other information in support of applications, representations or notices should be provided to the Clerk of the Sub-Committee at least 7 clear working days before the hearing. If this information is produced at the hearing it will only be taken into account by the Sub-Committee if the Sub-Committee and all the parties consent to its submission. Permission to have this information included in the hearing should be requested at the beginning of the hearing before any oral submissions have been made.
- Statements made by people in support of a party's representation who are not present at the hearing, must be signed by the maker, dated and witnessed by another person. The statement must also contain the witness's full name and occupation.

Representations:

- The chairman will invite each of the parties at the hearing or their representative sequentially to address the Sub-Committee and call any person/s to whom permission has been granted to appear. Each party will be allowed a maximum period of 10 minutes in which to address the Sub-Committee and call persons on his/her behalf.
- This 10-minute period is where each party has the opportunity to orally address the Sub-Committee and clarify any points in which the Sub-Committee has sought clarification prior to the hearing. This 10-minute period should be uninterrupted unless a member of the Sub-Committee or Legal Advisor considers that the speaker is making submissions that are irrelevant, frivolous or vexatious.
- Members of the Sub-Committee may ask questions of any party, at any time during the proceedings. Time taken in dealing with a Member's question will not be taken into account in determining the length of time available to the party in question to make their representation.

The sequence in which each of the parties will be invited to address the Sub-Committee will normally be in the order of:

- the Chief Officer of Police;
- the Fire Authority;
- the Health and Safety at Work Enforcing Authority;
- the Local Planning Authority;
- the Local Environmental Health Authority;
- the Local Weights and Measures Authority;
- the Authority Responsible for the Protection of Children from Harm;
- a navigation or other authority responsible for waterways; and
- any other party that has submitted representations in respect of the application, certificate, notice or other matter appearing before the Sub-Committee;
- the party that has submitted the application, certificate, notice or other matter appearing before the Sub-Committee.

At the discretion of the Sub-Committee the above order may be varied.

Cross-Examination:

Where witnesses have been permitted by the Sub-Committee to speak at the hearing on behalf of a party, permission must be sought from the Sub-Committee before another party can ask the witness questions. This process of questioning is normally referred to as cross-examination. The Sub-Committee will allow cross-examination only where it is necessary to assist it in considering the representations or application.

Relevance:

Information submitted at the hearing must be relevant to the applications, representations, or notice and the promotion of the licensing objectives. The Chairman of the Sub-Committee is entitled to exclude any information it considers to be irrelevant whether presented in written or oral form. The licensing objectives are:

- The prevention of crime and disorder;**
- Public safety;**
- The prevention of public nuisance; and**
- The protection of children from harm.**

6. Failure of parties to attend the hearing:

- 6.1 If a party, who has not given prior notice of his/her intention not to attend the hearing, is absent from the hearing the Sub-Committee may either adjourn the hearing or hold the hearing in the party's absence. Where the hearing is held in the absence of a party, the Sub-Committee will still consider the application, representation or notice submitted by that party.

7. Adjournments and extension of time:

7.1 The Sub-Committee may adjourn a hearing to a specified date or extend a notice period except where it must make a determination within certain time limits in the following specific applications:

- Review of premises licences following closure orders where the Sub-committee must make a determination within 28 days of receiving notice of the closure order.

8. Sub-Committee's determination of the hearing:

8.1 At the conclusion of the hearing the Sub-Committee will deliberate in private accompanied by the Clerk and the Legal Advisor who will be available to assist the Sub-Committee with any legal problems but will not participate in any decision making of the Sub-Committee.

8.2 The Sub-Committee will normally make its determination and announce its decision at the end of the hearing.

8.3 Where all parties have notified the Sub-Committee that a hearing is not required the Sub-Committee must make its determination within 10 working days of being given notice that the hearing is not required.

9. Power to exclude people from hearing:

9.1 The public are entitled to attend the hearing as spectators. However, the Sub-Committee may exclude any person from the hearing including any person assisting or representing a party where:

- it considers that the public interest would be best served by excluding the public or the individual person from the hearing; or
- that person is behaving in a disruptive manner. This may include a party who is seeking to be heard at the hearing. In the case where a party is to be excluded, the party may submit to the Sub-Committee in writing any information which they would have been entitled to give orally had they not been required to leave the hearing.

110. Recording of proceedings:

10.1 A written record of the hearing will be produced and kept for 6 years from the date of the determination of the hearing.

11. Power to vary procedure:

11..1 The Sub-committee may depart from following any of the procedures set out in this document if it considers the departure to be necessary in order to consider an application, notice or representation.

This page is intentionally left blank



Licensing Officer's Report

This page is intentionally left blank



LICENSING SUB-COMMITTEE

REPORT

Subject heading:

**Hornchurch Food & Wine, 42-44
Squirrels Heath Lane, Hornchurch,
RM11 2EA**

Report author and contact details:

**Premises licence application
Oisin Daly Public Protection Officer
Town Hall Main Road
licensing@havering.gov.uk
01708 432777**

This application for a premises licence is made by Ali Uzun under section 17 of the Licensing Act 2003. The application was received by Havering's Licensing Authority on 16th January 2025

Premises' location

The premises is situated in Squirrels Heath Lane, Hornchurch in a primarily residential area. There are similar convenience stores situated in the vicinity towards the roundabout at the junction with the Brentwood Road. Opposite the proposed premises is a public house, The New Inn.



Details of the application

The applicant describes the premises as follows:

The premises is an Off-Licence.

The application is to permit the following licensable activity:

Sale of alcohol		
Day	Start	Finish
Sunday to Saturday	08:00	23:00

Opening hours		
Day	Start	Finish
Sunday to Saturday	08:00	23:00

Comments and observations on the application

The applicant acted in accordance with regulations 25 and 26 of *The Licensing Act 2003 (Premises licences and club premises certificates) Regulations 2005* relating to the advertising of the application.

The applicant reached agreement with the Met Police Licensing Unit during the consultation period with the following conditions to added to the proposed conditions in the operating schedule if granted:

- 1. Prominent, clear notices shall be displayed at the premises about the supply of alcohol to minors and the relevant offences involved.**
- 2. All reasonable steps shall be taken by the venue to prevent customers congregating outside the premises.**
- 3. Crime prevention notices and advice shall be displayed (if advised by the Metropolitan Police) in order to support crime prevention initiatives.**
- 4. Appropriate signage will be displayed, in prominent positions informing customers they are being recorded on CCTV.**

Summary

There were four representations made against the application by interested parties.

- Rep 1 - Local resident
- Rep 2 - Local business owner
- Rep 3 - Petition signed by local residents
- Rep 4 - Local business owner

There were no representations from responsible authorities.

This page is intentionally left blank



Havering
LONDON BOROUGH

Copy of Application

This page is intentionally left blank

* required information

Section 1 of 21

You can save the form at any time and resume it later. You do not need to be logged in when you resume.

System reference

Not Currently In Use

This is the unique reference for this application generated by the system.

Your reference

You can put what you want here to help you track applications if you make lots of them. It is passed to the authority.

Are you an agent acting on behalf of the applicant?

- Yes No

Put "no" if you are applying on your own behalf or on behalf of a business you own or work for.

Applicant Details

* First name

Ali

* Family name

Uzun

* E-mail

auzun1979@hotmail.co.uk

Main telephone number

Include country code.

Other telephone number

- Indicate here if the applicant would prefer not to be contacted by telephone

Is the applicant:

- Applying as a business or organisation, including as a sole trader
 Applying as an individual

A sole trader is a business owned by one person without any special legal structure. Applying as an individual means the applicant is applying so the applicant can be employed, or for some other personal reason, such as following a hobby.

Continued from previous page...

Address

* Building number or name	<input type="text" value="165"/>
* Street	<input type="text" value="Normanshire Drive"/>
District	<input type="text"/>
* City or town	<input type="text" value="Chingford"/>
County or administrative area	<input type="text"/>
* Postcode	<input type="text" value="E4 9HB"/>
* Country	<input type="text" value="United Kingdom"/>

Agent Details

* First name	<input type="text" value="KENAN"/>
* Family name	<input type="text" value="KARA"/>
* E-mail	<input type="text" value="info@advancearchitecture.co.uk"/>
Main telephone number	<input type="text" value="02088016601"/>
Other telephone number	<input type="text"/>

Include country code.

Indicate here if you would prefer not to be contacted by telephone

Are you:

- An agent that is a business or organisation, including a sole trader
- A private individual acting as an agent

A sole trader is a business owned by one person without any special legal structure.

Your Address

Address official correspondence should be sent to.

* Building number or name	<input type="text" value="352"/>
* Street	<input type="text" value="GREEN LANES"/>
District	<input type="text"/>
* City or town	<input type="text" value="LONDON"/>
County or administrative area	<input type="text"/>
* Postcode	<input type="text" value="N13 5TJ"/>
* Country	<input type="text" value="United Kingdom"/>

Section 2 of 21

PREMISES DETAILS

Continued from previous page...

I/we, as named in section 1, apply for a premises licence under section 17 of the Licensing Act 2003 for the premises described in section 2 below (the premises) and I/we are making this application to you as the relevant licensing authority in accordance with section 12 of the Licensing Act 2003.

Premises Address

Are you able to provide a postal address, OS map reference or description of the premises?

- Address OS map reference Description

Postal Address Of Premises

Building number or name	HORNCHURCH FOOD AND WINE, 42-44
Street	SQUIRRELS HEATH LANE
District	HORNCHURCH
City or town	
County or administrative area	
Postcode	RM11 2EA
Country	United Kingdom

Further Details

Telephone number	
Non-domestic rateable value of premises (£)	28,000

Section 3 of 21

APPLICATION DETAILS

In what capacity are you applying for the premises licence?

- An individual or individuals
- A limited company / limited liability partnership
- A partnership (other than limited liability)
- An unincorporated association
- Other (for example a statutory corporation)
- A recognised club
- A charity
- The proprietor of an educational establishment
- A health service body
- A person who is registered under part 2 of the Care Standards Act 2000 (c14) in respect of an independent hospital in Wales
- A person who is registered under Chapter 2 of Part 1 of the Health and Social Care Act 2008 in respect of the carrying on of a regulated activity (within the meaning of that Part) in an independent hospital in England
- The chief officer of police of a police force in England and Wales

Confirm The Following

- I am carrying on or proposing to carry on a business which involves the use of the premises for licensable activities
- I am making the application pursuant to a statutory function
- I am making the application pursuant to a function discharged by virtue of His Majesty's prerogative

Section 4 of 21

INDIVIDUAL APPLICANT DETAILS

Applicant Name

Is the name the same as (or similar to) the details given in section one?

- Yes No

If "Yes" is selected you can re-use the details from section one, or amend them as required. Select "No" to enter a completely new set of details.

First name

Family name

Is the applicant 18 years of age or older?

- Yes No

Continued from previous page...

Current Residential Address

Is the address the same as (or similar to) the address given in section one?

If "Yes" is selected you can re-use the details from section one, or amend them as required. Select "No" to enter a completely new set of details.

Yes No

Building number or name	<input type="text" value="165"/>
Street	<input type="text" value="Normanshire Drive,"/>
District	<input type="text"/>
City or town	<input type="text" value="Chingford"/>
County or administrative area	<input type="text"/>
Postcode	<input type="text" value="E4 9HB"/>
Country	<input type="text" value="United Kingdom"/>

Applicant Contact Details

Are the contact details the same as (or similar to) those given in section one?

If "Yes" is selected you can re-use the details from section one, or amend them as required. Select "No" to enter a completely new set of details.

Yes No

E-mail	<input type="text" value="auzun1979@hotmail.co.uk"/>
Telephone number	<input type="text"/>
Other telephone number	<input type="text"/>
* Date of birth	<input type="text" value="dd"/> / <input type="text" value="mm"/> / <input type="text" value="yyyy"/>
* Nationality	<input type="text" value="BRITISH"/>
Right to work share code	<input type="text"/>

[Documents that demonstrate entitlement to work in the UK](#)

[Right to work share code if not submitting scanned documents](#)

Section 5 of 21

OPERATING SCHEDULE

When do you want the premises licence to start? / /
dd mm yyyy

If you wish the licence to be valid only for a limited period, when do you want it to end / /
dd mm yyyy

Provide a general description of the premises

Continued from previous page...

For example the type of premises, its general situation and layout and any other information which could be relevant to the licensing objectives. Where your application includes off-supplies of alcohol and you intend to provide a place for consumption of these off- supplies you must include a description of where the place will be and its proximity to the premises.

The premises is an Off-Licence

If 5,000 or more people are expected to attend the premises at any one time, state the number expected to attend

Section 6 of 21

PROVISION OF PLAYS

[See guidance on regulated entertainment](#)

Will you be providing plays?

- Yes No

Section 7 of 21

PROVISION OF FILMS

[See guidance on regulated entertainment](#)

Will you be providing films?

- Yes No

Section 8 of 21

PROVISION OF INDOOR SPORTING EVENTS

[See guidance on regulated entertainment](#)

Will you be providing indoor sporting events?

- Yes No

Section 9 of 21

PROVISION OF BOXING OR WRESTLING ENTERTAINMENTS

[See guidance on regulated entertainment](#)

Will you be providing boxing or wrestling entertainments?

- Yes No

Section 10 of 21

PROVISION OF LIVE MUSIC

[See guidance on regulated entertainment](#)

Will you be providing live music?

- Yes No

Section 11 of 21

PROVISION OF RECORDED MUSIC

[See guidance on regulated entertainment](#)

Continued from previous page...

Will you be providing recorded music?

- Yes No

Section 12 of 21

PROVISION OF PERFORMANCES OF DANCE

[See guidance on regulated entertainment](#)

Will you be providing performances of dance?

- Yes No

Section 13 of 21

PROVISION OF ANYTHING OF A SIMILAR DESCRIPTION TO LIVE MUSIC, RECORDED MUSIC OR PERFORMANCES OF DANCE

[See guidance on regulated entertainment](#)

Will you be providing anything similar to live music, recorded music or performances of dance?

- Yes No

Section 14 of 21

LATE NIGHT REFRESHMENT

Will you be providing late night refreshment?

- Yes No

Section 15 of 21

SUPPLY OF ALCOHOL

Will you be selling or supplying alcohol?

- Yes No

Standard Days And Timings

MONDAY

Start

End

Start

End

Give timings in 24 hour clock.
(e.g., 16:00) and only give details for the days
of the week when you intend the premises
to be used for the activity.

TUESDAY

Start

End

Start

End

WEDNESDAY

Start

End

Start

End

THURSDAY

Start

End

Start

End

Continued from previous page...

FRIDAY

Start End
Start End

SATURDAY

Start End
Start End

SUNDAY

Start End
Start End

Will the sale of alcohol be for consumption:

- On the premises Off the premises Both

If the sale of alcohol is for consumption on the premises select on, if the sale of alcohol is for consumption away from the premises select off. If the sale of alcohol is for consumption on the premises and away from the premises select both.

State any seasonal variations

For example (but not exclusively) where the activity will occur on additional days during the summer months.

None

Non-standard timings. Where the premises will be used for the supply of alcohol at different times from those listed in the column on the left, list below

For example (but not exclusively), where you wish the activity to go on longer on a particular day e.g. Christmas Eve.

None

State the name and details of the individual whom you wish to specify on the licence as premises supervisor

Name

First name

Family name

Date of birth / /
dd mm yyyy

Continued from previous page...

Enter the contact's address

Building number or name	<input type="text" value="165"/>
Street	<input type="text" value="Normanshire Drive"/>
District	<input type="text"/>
City or town	<input type="text" value="Chingford"/>
County or administrative area	<input type="text"/>
Postcode	<input type="text" value="E4 9HB"/>
Country	<input type="text" value="United Kingdom"/>
Personal Licence number (if known)	<input type="text" value="Z01N04165N/1"/>
Issuing licensing authority (if known)	<input type="text" value="Waltham Forest Council"/>

PROPOSED DESIGNATED PREMISES SUPERVISOR CONSENT

How will the consent form of the proposed designated premises supervisor be supplied to the authority?

- Electronically, by the proposed designated premises supervisor
- As an attachment to this application

Reference number for consent form (if known)

If the consent form is already submitted, ask the proposed designated premises supervisor for its 'system reference' or 'your reference'.

Section 16 of 21

ADULT ENTERTAINMENT

Highlight any adult entertainment or services, activities, or other entertainment or matters ancillary to the use of the premises that may give rise to concern in respect of children

Give information about anything intended to occur at the premises or ancillary to the use of the premises which may give rise to concern in respect of children, regardless of whether you intend children to have access to the premises, for example (but not exclusively) nudity or semi-nudity, films for restricted age groups etc gambling machines etc.

Section 17 of 21

HOURS PREMISES ARE OPEN TO THE PUBLIC

Standard Days And Timings

MONDAY

Start

End

Start

End

Give timings in 24 hour clock. (e.g., 16:00) and only give details for the days of the week when you intend the premises to be used for the activity.

Continued from previous page...

TUESDAY

Start	<input type="text" value="08:00"/>	End	<input type="text" value="23:00"/>
Start	<input type="text"/>	End	<input type="text"/>

WEDNESDAY

Start	<input type="text" value="08:00"/>	End	<input type="text" value="23:00"/>
Start	<input type="text"/>	End	<input type="text"/>

THURSDAY

Start	<input type="text" value="08:00"/>	End	<input type="text" value="23:00"/>
Start	<input type="text"/>	End	<input type="text"/>

FRIDAY

Start	<input type="text" value="08:00"/>	End	<input type="text" value="23:00"/>
Start	<input type="text"/>	End	<input type="text"/>

SATURDAY

Start	<input type="text" value="08:00"/>	End	<input type="text" value="23:00"/>
Start	<input type="text"/>	End	<input type="text"/>

SUNDAY

Start	<input type="text" value="08:00"/>	End	<input type="text" value="23:00"/>
Start	<input type="text"/>	End	<input type="text"/>

State any seasonal variations

For example (but not exclusively) where the activity will occur on additional days during the summer months.

None

Non standard timings. Where you intend to use the premises to be open to the members and guests at different times from those listed in the column on the left, list below

For example (but not exclusively), where you wish the activity to go on longer on a particular day e.g. Christmas Eve.

Section 18 of 21

LICENSING OBJECTIVES

Describe the steps you intend to take to promote the four licensing objectives:

a) General – all four licensing objectives (b,c,d,e)

Continued from previous page...

List here steps you will take to promote all four licensing objectives together.

The proposed location will be providing OFF selling of alcohol to be sold between hours 08:00 to 23:00 from Monday to Sunday. The applicant is willing to accept possible conditions from police and from responsible authorities. The alcohol will only be sold during operation hours and the alcohol will be consumed OFF the premises. CCTV will be installed to the premises. Installed CCTV systems will meet the standard in 'UK police requirements for digital CCTV system'. The premises operates the "challenge 25" the proof of age scheme. The premises will open and shut at its permitted hours and the sale of alcohol or any other permitted licensing activity will not be carried out at any other time than its permitted opening hours. The premises shall install and maintain a CCTV system as per the minimum requirements of a Police Crime Prevention Officer. All entry and exit points will be covered enabling frontal identification of every person entering in any light condition. The CCTV system shall continually record whilst the premises is open for licensable activities and during all times when customers remain on the premises. All recordings shall be stored for a minimum period of 31 days with date and time stamping. Recordings shall be made available immediately upon the request of Police or authorized officer throughout the preceding 31 day period. An alarm system that meets a minimum standard of BSEN50131 grade 1 shall be installed and maintained at the premises. THE CCTV SHALL BE IN OPERATION AT ALL TIME THE PREMISES ARE OPEN TO THE PUBLIC. A MEMBER OF STAFF CAPABLE OF DOWNLOADING IMAGES FOR THE POLICE OR AUTHORISED COUNCIL OFFICERS SHALL BE ON DUTY AT ALL TIMES THE PREMISES ARE OPEN TO THE PUBLIC.

NOTICES WILL BE DISPLAYED ADVISING CUSTOMERS OF THE PERMITTED HOURS.

ALL STAFF WILL BE TRAINED FOR THEIR ROLE ON INDUCTION AND AT REGULAR INTERVALS OF SIX MONTHS THEREAFTER. TRAINING WILL INCLUDE IDENTIFYING PERSONS UNDER 25, MAKING A CHALLENGE, ACCEPTABLE PROOF OF AGE, MAKING AND RECORDING A REFUSAL, AVOIDING CONFLICT AND RESPONSIBLE ALCOHOL RETAILING.

WRITTEN TRAINING RECORDS WILL BE KEPT.

THE PREMISES WILL ACTIVELY ENGAGE WITH AND WORK WITH THE POLICE SAFER NEIGHBOURHOOD TEAM.

the premises will keep strong management controls and train all staff so they are aware of the license and its requirement. In particular:

No service of alcohol to underage people.

Being vigilant to prevent disorderly behavior.

THE PASSPORT CHECK WILL BE IN PLACE FOR ALL EMPLOYEES BEFORE THEY START ON THEIR FIRST WORKING DAY TO EMPLOY PERSONS WITH THE RIGHT OF WORK IN THE UK.

b) The prevention of crime and disorder

Cctv will be installed to the premises for safety and crime prevention. Will not sell alcohol who is already drunk in the premises. The DPS will undertake routine monitoring of the refusals records and record that this is being done. All staff that makes sales of alcohol receives regular training (induction and refresher). Installed cctv systems that meet the standard in 'UK police requirements for digital cctv systems' shall operate and record video images at all times that premises are open to the public and any recordings made will be retained for not less than 31 days and made available to a police officer on request. A member of staff on premises at the relevant time will be capable of operating the cctv system.

c) Public safety

Emergency light will be installed and fire extinguisher will be installed. The fire exit is free of any impediment or obstacle at all time of the operating hours.

An incident log shall be kept at the premises, and made available on request to an authorised officer of the City Council or the Police, which will record the following:

- (a) all crimes reported to the venue
- (b) all ejections of patrons
- (c) any complaints received regards crime and disorder
- (d) any incidents of disorder
- (e) seizures of drugs or offensive weapons
- (f) any refusal of the sale of alcohol

d) The prevention of public nuisance

All occasions when persons have been refused service will be recorded in a refusals book, which shall be kept at the

Continued from previous page...

premises for not less than 12 months. Suitable signage will be displayed at the point of exit advising customers leave the premises quietly. Deliveries to the premises shall only be made during normal working hours.

e) The protection of children from harm

Any alcohol must be sold by DPS or a person authorised by the DPS at all times. All staff who sells alcohol will be trained in the role by the DPS with regular refresher training. Records of training will be kept and made available for examining officers of the relevant authorities. Where a person appears to be under the age 25, identification in the form of passport, photo driving licence or a proof of age card bearing the pass hologram will be sought and if not provided service of alcohol will be refused. Suitable signage will be displayed at the point of entry and at the service area advising customers that the premises operates the "challenge 25" proof of age scheme.

Section 19 of 21

NOTES ON DEMONSTRATING ENTITLEMENT TO WORK IN THE UK

Continued from previous page...

Entitlement to work/immigration status for individual applicants and applications from partnerships which are not limited liability partnerships:

A licence may not be held by an individual or an individual in a partnership who is resident in the UK who:

- does not have the right to live and work in the UK; or
- is subject to a condition preventing him or her from doing work relating to the carrying on of a licensable activity.

Any premises licence issued in respect of an application made on or after 6 April 2017 will become invalid if the holder ceases to be entitled to work in the UK.

Applicants must demonstrate that they have an entitlement to work in the UK and are not subject to a condition preventing them from doing work relating to the carrying on of a licensable activity. They do this in one of two ways: 1) by providing with this application copies or scanned copies of the documents listed below (which do not need to be certified), or 2) by providing their 'share code' to enable the licensing authority to carry out a check using the Home Office online right to work checking service (see below).

Documents which demonstrate entitlement to work in the UK

- An expired or current passport showing the holder, or a person named in the passport as the child of the holder, is a British citizen or a citizen of the UK and Colonies having the right of abode in the UK [please see note below about which sections of the passport to copy].
- An expired or current passport or national identity card showing the holder, or a person named in the passport as the child of the holder, is a national of a European Economic Area country or Switzerland.
- A Registration Certificate or document certifying permanent residence issued by the Home Office to a national of a European Economic Area country or Switzerland.
- A Permanent Residence Card issued by the Home Office to the family member of a national of a European Economic Area country or Switzerland.
- A **current** Biometric Immigration Document (Biometric Residence Permit) issued by the Home Office to the holder indicating that the person named is allowed to stay indefinitely in the UK, or has no time limit on their stay in the UK.
- A **current** passport endorsed to show that the holder is exempt from immigration control, is allowed to stay indefinitely in the UK, has the right of abode in the UK, or has no time limit on their stay in the UK.
- A **current** Immigration Status Document issued by the Home Office to the holder with an endorsement indicating that the named person is allowed to stay indefinitely in the UK or has no time limit on their stay in the UK, **when produced in combination with** an official document giving the person's permanent National Insurance number and their name issued by a Government agency or a previous employer.
- A birth or adoption certificate issued in the UK, **when produced in combination with** an official document giving the person's permanent National Insurance number and their name issued by a Government agency or a previous employer.
- A birth or adoption certificate issued in the Channel Islands, the Isle of Man or Ireland **when produced in combination with** an official document giving the person's permanent National Insurance number and their name issued by a Government agency or a previous employer.
- A certificate of registration or naturalisation as a British citizen, **when produced in combination with** an official document giving the person's permanent National Insurance number and their name issued by a Government agency or a previous employer.

Continued from previous page...

- A **current** passport endorsed to show that the holder is allowed to stay in the UK and is currently allowed to work and is not subject to a condition preventing the holder from doing work relating to the carrying on of a licensable activity.
- A **current** Biometric Immigration Document (Biometric Residence Permit) issued by the Home Office to the holder which indicates that the named person can currently stay in the UK and is allowed to work relation to the carrying on of a licensable activity.
- A **current** Residence Card issued by the Home Office to a person who is not a national of a European Economic Area state or Switzerland but who is a family member of such a national or who has derivative rights or residence.
- A **current** Immigration Status Document containing a photograph issued by the Home Office to the holder with an endorsement indicating that the named person may stay in the UK, and is allowed to work and is not subject to a condition preventing the holder from doing work relating to the carrying on of a licensable activity **when produced in combination with** an official document giving the person's permanent National Insurance number and their name issued by a Government agency or a previous employer.
- A Certificate of Application, **less than 6 months old**, issued by the Home Office under regulation 18(3) or 20(2) of the Immigration (European Economic Area) Regulations 2016, to a person who is not a national of a European Economic Area state or Switzerland but who is a family member of such a national or who has derivative rights of residence.
- Reasonable evidence that the person has an outstanding application to vary their permission to be in the UK with the Home Office such as the Home Office acknowledgement letter or proof of postage evidence, or reasonable evidence that the person has an appeal or administrative review pending on an immigration decision, such as an appeal or administrative review reference number.
- Reasonable evidence that a person who is not a national of a European Economic Area state or Switzerland but who is a family member of such a national or who has derivative rights of residence in exercising treaty rights in the UK including:-
 - evidence of the applicant's own identity – such as a passport,
 - evidence of their relationship with the European Economic Area family member – e.g. a marriage certificate, civil partnership certificate or birth certificate, and
 - evidence that the European Economic Area national has a right of permanent residence in the UK or is one of the following if they have been in the UK for more than 3 months:
 - (i) working e.g. employment contract, wage slips, letter from the employer,
 - (ii) self-employed e.g. contracts, invoices, or audited accounts with a bank,
 - (iii) studying e.g. letter from the school, college or university and evidence of sufficient funds; or
 - (iv) self-sufficient e.g. bank statements.

Family members of European Economic Area nationals who are studying or financially independent must also provide evidence that the European Economic Area national and any family members hold comprehensive sickness insurance in the UK. This can include a private medical insurance policy, an EHIC card or an S1, S2 or S3 form.

Original documents must not be sent to licensing authorities. If the document copied is a passport, a copy of the following pages should be provided:-

- (i) any page containing the holder's personal details including nationality;
- (ii) any page containing the holder's photograph;
- (iii) any page containing the holder's signature;
- (iv) any page containing the date of expiry; and
- (v) any page containing information indicating the holder has permission to enter or remain in the UK and is permitted to work.

Continued from previous page...

If the document is not a passport, a copy of the whole document should be provided.

Your right to work will be checked as part of your licensing application and this could involve us checking your immigration status with the Home Office. We may otherwise share information with the Home Office. Your licence application will not be determined until you have complied with this guidance.

Home Office online right to work checking service

As an alternative to providing a copy of the documents listed above, applicants may demonstrate their right to work by allowing the licensing authority to carry out a check with the Home Office online right to work checking service.

To demonstrate their right to work via the Home Office online right to work checking service, applicants should include in this application their 9-digit share code (provided to them upon accessing the service at <https://www.gov.uk/prove-right-to-work>) which, along with the applicant's date of birth (provided within this application), will allow the licensing authority to carry out the check.

In order to establish the applicant's right to work, the check will need to indicate that the applicant is allowed to work in the United Kingdom and is not subject to a condition preventing them from doing work relating to the carrying on of a licensable activity.

An online check will not be possible in all circumstances because not all applicants will have an immigration status that can be checked online. The Home Office online right to work checking service sets out what information and/or documentation applicants will need in order to access the service. Applicants who are unable to obtain a share code from the service should submit copy documents as set out above.

Section 20 of 21

NOTES ON REGULATED ENTERTAINMENT

Continued from previous page...

In terms of specific **regulated entertainments** please note that:

- Plays: no licence is required for performances between 08:00 and 23.00 on any day, provided that the audience does not exceed 500.
- Films: no licence is required for 'not-for-profit' film exhibition held in community premises between 08.00 and 23.00 on any day provided that the audience does not exceed 500 and the organiser (a) gets consent to the screening from a person who is responsible for the premises; and (b) ensures that each such screening abides by age classification ratings.
- Indoor sporting events: no licence is required for performances between 08.00 and 23.00 on any day, provided that the audience does not exceed 1000.
- Boxing or Wrestling Entertainment: no licence is required for a contest, exhibition or display of Greco-Roman wrestling, or freestyle wrestling between 08.00 and 23.00 on any day, provided that the audience does not exceed 1000. Combined fighting sports – defined as a contest, exhibition or display which combines boxing or wrestling with one or more martial arts – are licensable as a boxing or wrestling entertainment rather than an indoor sporting event.
- Live music: no licence permission is required for:
 - o a performance of unamplified live music between 08.00 and 23.00 on any day, on any premises.
 - o a performance of amplified live music between 08.00 and 23.00 on any day on premises authorised to sell alcohol for consumption on those premises, provided that the audience does not exceed 500.
 - o a performance of amplified live music between 08.00 and 23.00 on any day, in a workplace that is not licensed to sell alcohol on those premises, provided that the audience does not exceed 500.
 - o a performance of amplified live music between 08.00 and 23.00 on any day, in a church hall, village hall, community hall, or other similar community premises, that is not licensed by a premises licence to sell alcohol, provided that (a) the audience does not exceed 500, and (b) the organiser gets consent for the performance from a person who is responsible for the premises.
 - o a performance of amplified live music between 08.00 and 23.00 on any day, at the non-residential premises of (i) a local authority, or (ii) a school, or (iii) a hospital, provided that (a) the audience does not exceed 500, and (b) the organiser gets consent for the performance on the relevant premises from: (i) the local authority concerned, or (ii) the school or (iii) the health care provider for the hospital.
- Recorded Music: no licence permission is required for:
 - o any playing of recorded music between 08.00 and 23.00 on any day on premises authorised to sell alcohol for consumption on those premises, provided that the audience does not exceed 500.
 - o any playing of recorded music between 08.00 and 23.00 on any day, in a church hall, village hall, community hall, or other similar community premises, that is not licensed by a premises licence to sell alcohol, provided that (a) the audience does not exceed 500, and (b) the organiser gets consent for the performance from a person who is responsible for the premises.
 - o any playing of recorded music between 08.00 and 23.00 on any day, at the non-residential premises of (i) a local authority, or (ii) a school, or (iii) a hospital, provided that (a) the audience does not exceed 500, and (b) the organiser gets consent for the performance on the relevant premises from: (i) the local authority concerned, or (ii) the school proprietor or (iii) the health care provider for the hospital.

Continued from previous page...

- Dance: no licence is required for performances between 08.00 and 23.00 on any day, provided that the audience does not exceed 500. However, a performance which amounts to adult entertainment remains licensable.
- Cross activity exemptions: no licence is required between 08.00 and 23.00 on any day, with no limit on audience size for:
 - o any entertainment taking place on the premises of the local authority where the entertainment is provided by or on behalf of the local authority;
 - o any entertainment taking place on the hospital premises of the health care provider where the entertainment is provided by or on behalf of the health care provider;
 - o any entertainment taking place on the premises of the school where the entertainment is provided by or on behalf of the school proprietor; and
 - o any entertainment (excluding films and a boxing or wrestling entertainment) taking place at a travelling circus, provided that (a) it takes place within a moveable structure that accommodates the audience, and (b) that the travelling circus has not been located on the same site for more than 28 consecutive days.

Section 21 of 21

PAYMENT DETAILS

This fee must be paid to the authority. If you complete the application online, you must pay it by debit or credit card.

Premises Licence Fees are determined by the non domestic rateable value of the premises.

To find out a premises non domestic rateable value go to the Valuation Office Agency site at http://www.voa.gov.uk/business_rates/index.htm

Band A - No RV to £4300 - £100

Band B - £4301 to £33000 - £190.00

Band C - £33001 to £87000 - £315.00

Band D - £87001 to £125000 - £450.00*

Band E - £125001 and over - £635.00*

*If the premises rateable value is in Bands D or E and the premises is primarily used for the consumption of alcohol on the premises then you are required to pay a higher fee.

Band D - £87001 to £125000 - £900.00

Band E - £125001 and over - £1,905.00

There is an exemption from the payment of fees in relation to the provision of regulated entertainment at church halls, chapel halls, or premises of a similar nature, village halls, parish or community halls, or other premises of a similar nature. The costs associated with these licences will be met by Central Government. If, however, the licence also authorises the use of the premises for the supply of alcohol or the provision of late night refreshment, a fee will be required.

Schools and sixth form colleges are exempt from the fees associated with the authorisation of regulated entertainment where the entertainment is provided by and at the school or college and for the purposes of the school or college.

If you operate a large event you are subject to ADDITIONAL fees based upon the number of attendance at any one time.

Capacity 5000 to 9999 - £1,000.00

Capacity 10000 to 14999 - £2,000.00

Capacity 15000 to 19999 - £4,000.00

Capacity 20000 to 29999 - £8,000.00

Capacity 30000 to 39999 - £16,000.00

Capacity 40000 to 49999 - £24,000.00

Capacity 50000 to 59999 - £32,000.00

Capacity 60000 to 69999 - £40,000.00

Capacity 70000 to 79999 - £48,000.00

Capacity 80000 to 89999 - £56,000.00

Capacity 90000 and over £64,000.00

* Fee amount (£)

190.00

DECLARATION

Continued from previous page...

* I/we understand it is an offence, liable on conviction to a fine up to level 5 on the standard scale, under Section 158 of the Licensing Act 2003, to make a false statement in or in connection with this application.

Ticking this box indicates you have read and understood the above declaration

This section should be completed by the applicant, unless you answered "Yes" to the question "Are you an agent acting on behalf of the applicant?"

* Full name

* Capacity

* Date / /
dd mm yyyy

Once you're finished you need to do the following:

1. Save this form to your computer by clicking file/save as...

2. Go back to <https://www.gov.uk/apply-for-a-licence/premises-licence/havering/apply-1> to upload this file and continue with your application.

Don't forget to make sure you have all your supporting documentation to hand.

IT IS AN OFFENCE LIABLE TO SUMMARY CONVICTION TO A FINE OF ANY AMOUNT UNDER SECTION 158 OF THE LICENSING ACT 2003, TO MAKE A FALSE STATEMENT IN OR IN CONNECTION WITH THIS APPLICATION

IT IS AN OFFENCE UNDER SECTION 24B OF THE IMMIGRATION ACT 1971 FOR A PERSON TO WORK WHEN THEY KNOW, OR HAVE REASONABLE CAUSE TO BELIEVE, THAT THEY ARE DISQUALIFIED FROM DOING SO BY REASON OF THEIR IMMIGRATION STATUS. THOSE WHO EMPLOY AN ADULT WITHOUT LEAVE OR WHO IS SUBJECT TO CONDITIONS AS TO EMPLOYMENT WILL BE LIABLE TO A CIVIL PENALTY UNDER SECTION 15 OF THE IMMIGRATION, ASYLUM AND NATIONALITY ACT 2006 AND PURSUANT TO SECTION 21 OF THE SAME ACT, WILL BE COMMITTING AN OFFENCE WHERE THEY DO SO IN THE KNOWLEDGE, OR WITH REASONABLE CAUSE TO BELIEVE, THAT THE EMPLOYEE IS DISQUALIFIED

OFFICE USE ONLY

Applicant reference number	<input type="text"/>
Fee paid	<input type="text"/>
Payment provider reference	<input type="text"/>
ELMS Payment Reference	<input type="text"/>
Payment status	<input type="text"/>
Payment authorisation code	<input type="text"/>
Payment authorisation date	<input type="text"/>
Date and time submitted	<input type="text"/>
Approval deadline	<input type="text"/>
Error message	<input type="text"/>
Is Digitally signed	<input type="checkbox"/>

[1](#) [2](#) [3](#) [4](#) [5](#) [6](#) [7](#) [8](#) [9](#) [10](#) [11](#) [12](#) [13](#) [14](#) [15](#) [16](#) [17](#) [18](#) [19](#) [20](#) [21](#) [Next >](#)

This page is intentionally left blank











Haverling
LONDON BOROUGH

Plan

This page is intentionally left blank

LEGEND

-  AMBIT OF PREMISES
-  LIQUOR SALES
-  SAFETY LIGHTING
-  SMOKE DETECTOR
-  HEAT DETECTOR
-  CARBON DIOXIDE FIRE EXTINGUISHER
-  9 LT. WATER FIRE EXTINGUISHER
-  INTERNALLY ILLUMINATED FIRE ESCAPE SIGN (BS 5266)
-  CCTV OPERATING SYSTEM

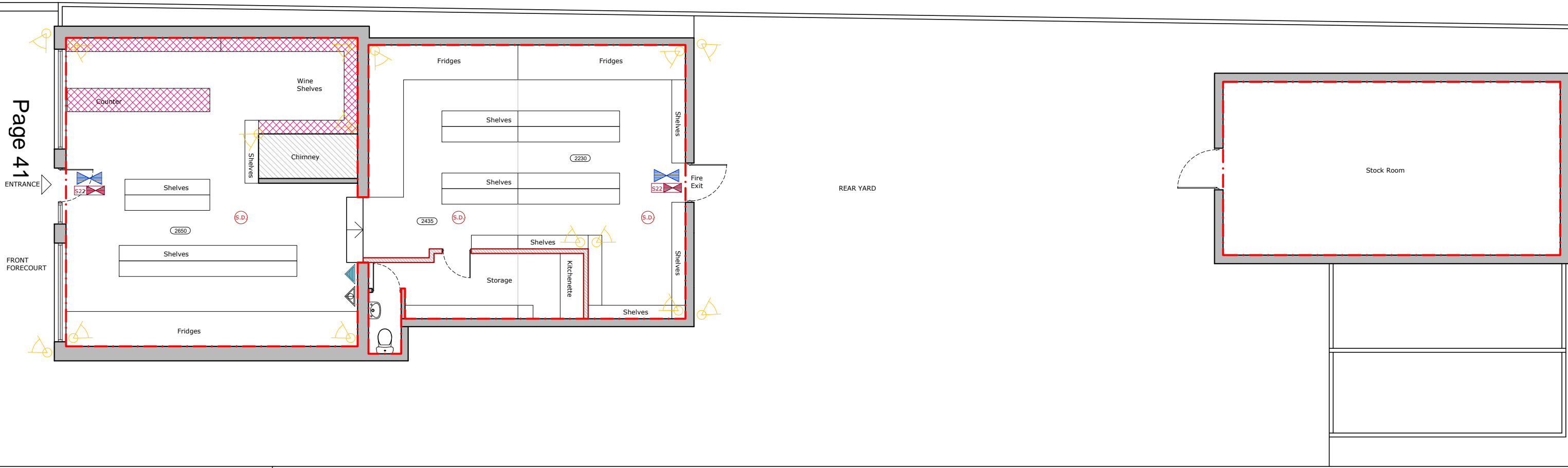

Page 41

FRONT FORECOURT

REAR YARD

Stock Room

PLEASE NOTE
 1. All dimensions to be verified on site.
 2. All dimensions are in millimeters.
 3. No work shall commence until all approvals and agreements have been obtained. These include, Planning, Building Regulations, Water and party Wall.
 4. The Copyright of this drawing belong to Adv Planning Limited T/A Advance Architecture.

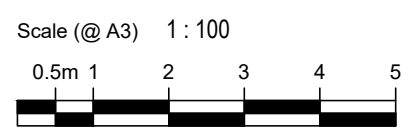

Drawn By IE
 Checked By KK

PROJECT STATUS

LICENSING
 PROPOSED GROUND FLOOR PLAN

PROJECT

42-44 SQUIRRELS
 HEATH LANE,
 HORNCHURCH
 RM11 2EA

SHEET
 JOB No.

PLAN

DRAWING NUMBER
 DATE

L100
 14/01/2025

REV



ADVANCE ARCHITECTURE
 ARCHITECTURE / PLANNING / LICENSING
 352 Green Lanes, Palmers Green, London N13 5TJ - 020 8801 6601
 www.advancearchitecture.co.uk
 info@advancearchitecture.co.uk

This page is intentionally left blank



Havering
LONDON BOROUGH

Interested Parties (Valid objections)

This page is intentionally left blank

From: Paul Fortt <paulfortt@icloud.com>
Sent: 12 February 2025 20:49
To: Licensing
Subject: HORNCHURCH FOOD AND WINE 42-44 Squirrels Heath Lane,
Hornchurch, RM11 2EA

[You don't often get email from paulfortt@icloud.com. Learn why this is important at <https://aka.ms/LearnAboutSenderIdentification>]

Dear Sir/Madam

I am writing to yourselves in regards to objecting to an alcohol licence for HORNCHURCH FOOD AND WINE 42-44 Squirrels Heath Lane, RM11 2EA.

In the area there is currently between 6-7 shops that sell alcohol, food and wine.

The impact to the neighbourhood will be significant with noise, rubbish and more footfall of street drinkers. Large groups of youths will be loitering from the local area along with the footfall of people from the local college.

Many Thanks

Paul Fortt
Local resident

Sent from my iPhone

This page is intentionally left blank

Object to a licence application (Representations)

Reference: F 687141270

Form submitted: 2025-02-12 20:47:55

Premises name: Honchurch food and wine

Premises address:

Property name and number	Street	Town	Postcode
42 44	SQUIRRELS HEATH LANE	HORNCHURCH	RM11 2EA

PrivacyNotice:

Customer details:

First name	Last name	Telephone	Email
Niao Ling	Yu	[REDACTED]	niaolingyu@gmail.com

Your address:

Property name and number	Street	Town	Postcode
GREAT WALL 90	STATION ROAD	ROMFORD	RM2 6DB

Public nuisance: It would cause more problems with litter and noise.
As it would create a louder atmosphere disturbing the neighbourhood

Crime and disorder: It could cause more problem as it could cause chaos.

Protection of children from harm: There is a lot of schools around this area and could disturbances.

Public safety: More littering which could cause a safety hazard as you are more likely to fall over.

I understand that Havering Council will need to share the information I have provided with the applicant and it is possible that the applicant may choose to contact me using the personal details that I have provided.: Yes

This page is intentionally left blank

Object to a licence application (Representations)

Reference: F 687131368

Form submitted: 2025-02-12 20:01:00

Premises name: Hornchurch food and wine

Premises address:

Property name and number	Street	Town	Postcode
42 44 Hornchurch food And wine	Squirrel heath lane	Romford	RM11 2ea

PrivacyNotice:

Customer details:

First name	Last name	Telephone	Email
Sinthujan	Sivagananam	[REDACTED]	Sinthu33@gmail.com

Your address:

Property name and number	Street	Town	Postcode
94	STATION ROAD	ROMFORD	RM2 6DB

Public nuisance: our area already had far too many places selling alcohol in the night time and every new one adds to the disturbance in the street and antisocial behaviour. we are often disturbed by late night early morning passers by who are noisy and disrespectful of the neighbourhood.

Crime and disorder:

Protection of children from harm: The selling of alcohol would also encourage a drinking culture on those nights which invariably makes its ways out into the local streets.

Public safety: Anti social behaviour. We have only recently got over the problem of youngsters drinking in this area could sell alcohol for 15 hours a day every day of the week will encourage more of this sort of behaviour .

I understand that Havering Council will need to share the information I have provided with the applicant and it is possible that the applicant may choose to contact me using the personal details that I have provided.: Yes

This page is intentionally left blank

To: licensing@haverling.gov.uk

Subject: HORNCHURCH FOOD AND WINE, 42-44 Squirrels Heath Lane, Hornchurch, RM11 2EA

Dear Sir

I am writing to object to an alcohol license to the premises in Hornchurch.

I don't see any good coming from this and only more problems re litter and noise.

I believe the cumulative policy needs to be upheld for the good of the area.

My principal objection is that our area already had far too many places selling alcohol in the night time and every new one adds to the disturbance in the street and antisocial behaviour. We are often disturbed by late night-early morning passers-by who are noisy and disrespectful of the neighbourhood. Such development of alcohol sales is likely lead to further disruption in the street environment and to our right for a peaceful existence.

I would be grateful if the Licensing team would consider my objection.

NAME	ADDRESS	PHONE NUMBER	EMAIL ADDRESS
1 Scott Bullock	59 Highfield towers	07800583819	Scottbul15423@Yahoo.com
2 SANDIP SAMRA	4082 BRENTWOOD RD	07595660824	Sandip.Samra@Yahoo.co.uk
3 Roma Cunningham	11A Squirrels heath Lane RM26AA	07849207129	nialingyu@gmail.com
4 Niao Ling Yu	90 Station Road	01585680808	nialingyu@gmail.com
5 Frazer	11 Holdbrook way		
6 Harly	158 Stainsb RD	07384671238	
7 TREVOR AMBROSE	9A SQUIRELLS HEATH LANE	0750-739-5890	TWAMBROSE@HOTMAIL.CO.UK
8 THEO SRINDRAN	498 UPPER BRENTWOOD COND. RM26JA	07961860217	Srindranta@gmail.com
9 HELEN GALLAGHER	14 EDINBURGH HOUSE	07999309850	carysrose15@icloud.com
10 Carly Evans	3 ELIZABETH HSE		elli.piper@outlook.com
11 Stuart Parker	5 Newley close		Sparker1981@outlook.com
12 MARTA SZKIBIEL	21 Squantst heads line	0787137216130	szkibieltmaria@gmail.com
13 Jeff SULL	32 DURHAM AVENUE	07393843203	

To: licensing@havering.gov.uk

Subject: HORNCHURCH FOOD AND WINE, 42-44 Squirrels Heath Lane, Hornchurch, RM11 2EA

Dear Sir

I am writing to object to an alcohol license to the premises in Hornchurch.

I don't see any good coming from this and only more problems re litter and noise.

I believe the cumulative policy needs to be upheld for the good of the area.

My principal objection is that our area already had far too many places selling alcohol in the night time and every new one adds to the disturbance in the street and antisocial behaviour. we are often disturbed by late night-early morning passers-by who are noisy and disrespectful of the neighbourhood. Such development of alcohol sales is likely lead to further disruption in the street environment and to our right for a peaceful existence.

I would be grateful if the Licensing team would consider my objection.

NAME	ADDRESS	PHONE NUMBER	EMAIL ADDRESS
1) Scott Bullock	59 Highfield towers	07800583819	ScottBullock15423@talktalk.com
2) SANDIP SAMRA	4082 BRENTWOOD RD	07995660824	SANDIP.SAMRA@YAHOO.CO.UK
3) Noma Cunningham	11A Squirrels heath Lane RM26AA	07849207129	niaolingyu@gmail.com
4) Niao Ling Yu	90 Station Road	01585680808	niaolingyu@gmail.com
5) Frazer	11 Holdbrook way		
6) Harly	158 Stainsb RD	07384671238	
7) TREVOR AMBROSE	9A SQUIRELLS HEATH LANE	0750-739-5890	TWAMBROSE9HOTMAIL.CO.UK
8) THEO SRINDRAN	498 UPPER BRENTWOOD CANT. RM26JA	07961860217	Srindranta@gmail.com
9) HELEN GALLAGHER	14 EDINBURGH HOUSE	07999309850	carysrose15@icloud.com
10) Carly Evans	3 ELIZABETH HSE		elli.piper@outlook.com
11) Stuart parker	5 Newley close.		Sparker1987@outlook.com
12) MARTA SZKIBIEL	21 squanlsh heads line		szkibieltmaria@gmail.com
13) Luff SULL	32 DURHAM AVENUE	07393843203	